

## APPENDIX G - ACCEPTABLE HOME DESIGNS

---

The following renderings are artist's concepts shown in black and white of acceptable interpretations of the guidelines. Color versions, showing acceptable color palettes, are available for review in the Bachelor Gulch Village Sales and Information Center.

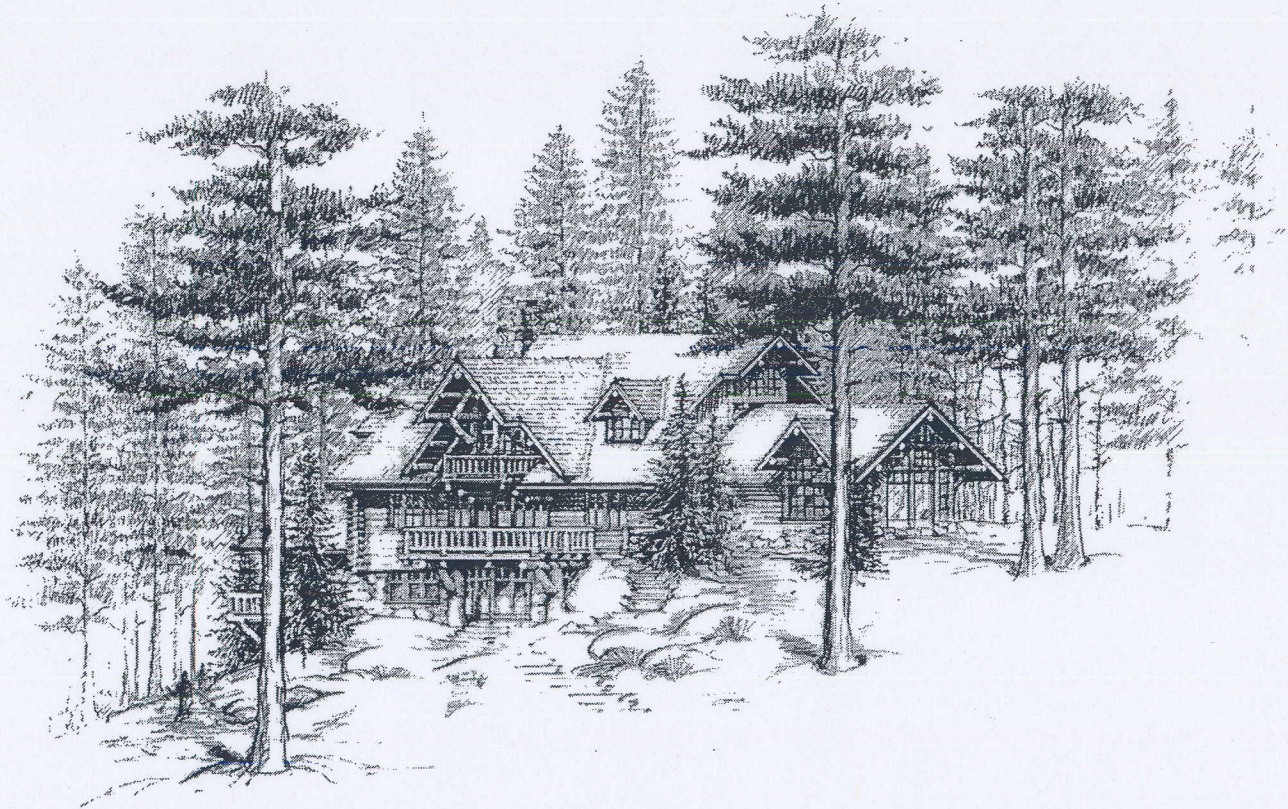

A 6,000 - 10,000 square foot home shown in the "Conifer Zone" is built with logs on a stone foundation. It features large roof overhangs, shaded windows, balconies and access to the ski trails.

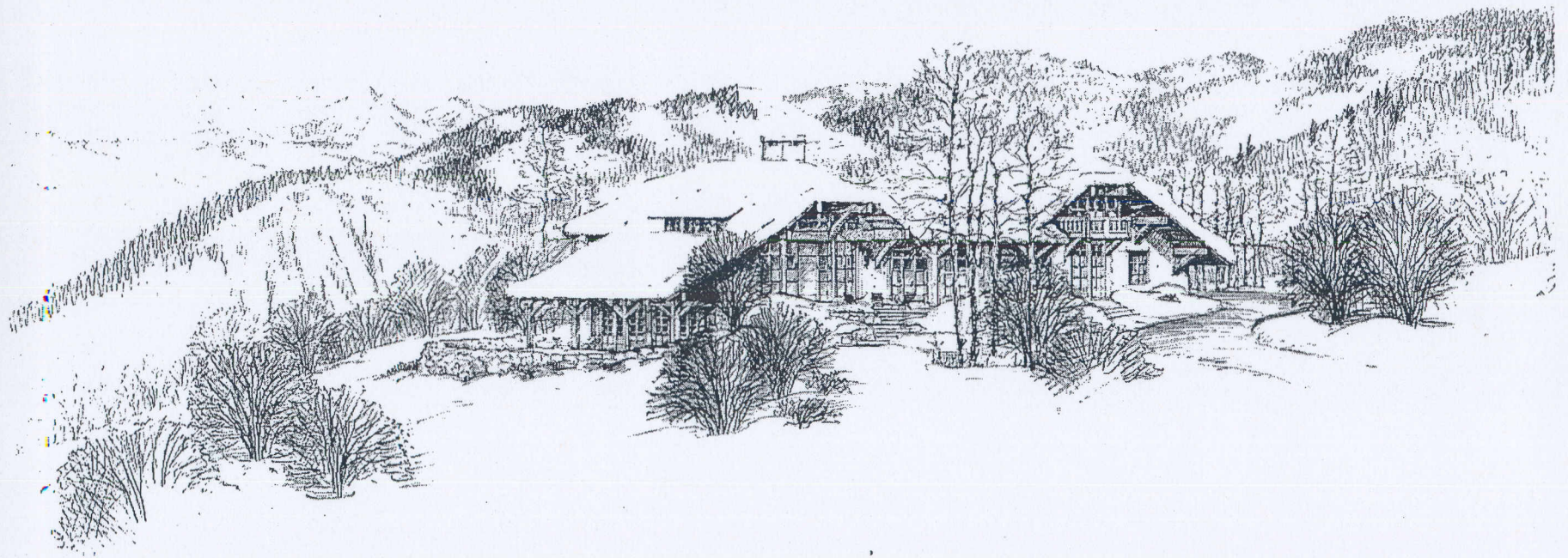

Built of stucco walls with timbers on stone foundations, this 6,000 - 8,000 square foot home is shown in the "Mountain Shrub Zone." This home also features shaded windows and wide, low profile roof lines to hold snow and blend with the site. (The building forms and materials also satisfy the requirements for the "Meadow Zone".

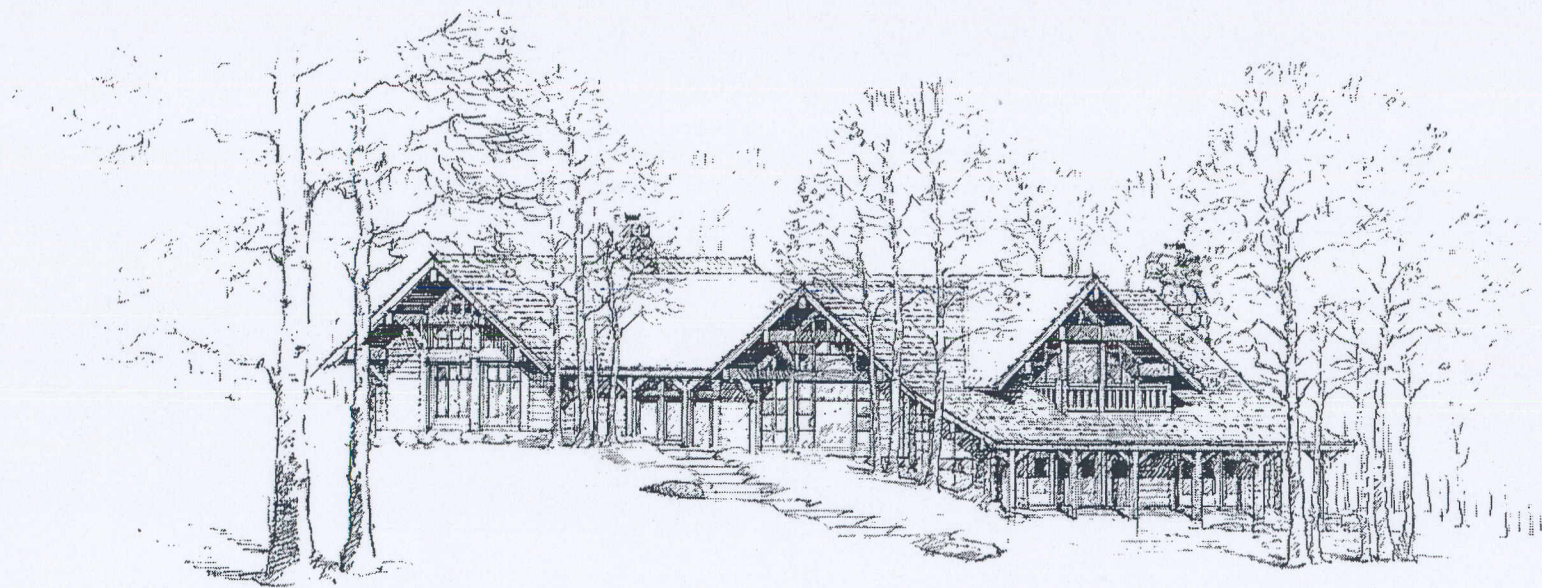

A 6,000 - 10,000 square foot home shown in the "Aspen Zone" is acceptable for all zones. The simple construction includes limited stone with timber, posts, beams and rafters. This home also features wood siding, simple roof forms and shaded windows.



A 8,000 - 10,000 square foot home, also shown in the "Conifer Zone" is built of timbers and wood siding on stone foundations. Downhill from the road, this home features two stories with walk-out basement, shaded windows, balconies and large roof overhangs.



Shown in the "Meadow Zone," this 6,000 - 8,000 square foot home is built of logs on stone foundations. Low-profile roof forms hold snow and blend with the surroundings. The siting of the home is near aspen groves, and new trees will be planted to further integrate the building site.



Shown in the "Aspen Zone," this 8,000 - 10,000 square foot home is built of logs on stone foundations with shaded windows and a wide sheltering roof. The home is located uphill from the road with driveway access from below.

## APPENDIX H - LOT RESTRICTIONS MATRIX

Lot Number	Building Height Maximum		Maximum Gross Floor Area		Dogs not allowed
	28'	35'	8,500 s.f.	10,000 s.f.	
1		X		X	
2		X		X	
3		X		X	
4		X		X	
5		X		X	
6		X		X	
7		X		X	
8		X		X	
9		X		X	
10		X		X	
11		X		X	
12		X		X	
13		X		X	
14		X		X	
15		X		X	
16		X		X	
17		X		X	
18		X		X	
19		X		X	
20		X		X	
21		X		X	
22		X		X	
23		X		X	
24		X		X	
25		X		X	
26		X		X	
27		X		X	
28		X		X	
30		X		X	
31		X		X	
32		X		X	
33		X		X	
34		X		X	
35		X		X	
36		X		X	



Lot Number	Building Height Maximum		Maximum Gross Floor Area		Dogs not allowed
	28'	35'	8,500 s.f.	10,000 s.f.	
37		X		X	
38		X		X	
39		X		X	
40		X		X	
41		X		X	
42		X		X	
43		X		X	
44		X		X	
45		X		X	
46		X		X	
47		X		X	
48		X		X	X
49	X			X	X
50		X		X	
51		X		X	
52		X		X	
53		X		X	
54		X		X	
55		X		X	
56		X		X	
57	X		X		
58	X		X		
59	X		X		
60		X		X	
61		X		X	
62		X	X		
63	X		X		
64	X		X		
65	X		X		
66	X		X		
67	X		X		
68	X			X	
69		X		X	
70		X		X	
71		X		X	
72		X		X	
73		X		X	
74		X		X	
75		X		X	
76		X		X	

Lot Number	Building Height Maximum		Maximum Gross Floor Area		Dogs not allowed
	28'	35'	8,500 s.f.	10,000 s.f.	
77		X		X	
78	X		X		
79	X		X		
80	X		X		
81		X		X	
82	X		X		
83		X		X	
84	X		X		
85	X		X		
86		X		X	
87	X			X	
88	X			X	
89	X			X	X
90	X		X		X
91	X		X		X
92	X		X		X
93	X		X		X
94		X		X	
95		X		X	
96		X		X	
97		X		X	
98	X		X		
99	X		X		
100	X		X		
101	X		X		
102	X		X		
103	X		X		
104	X		X		
105	X		X		
106		X		X	

## APPENDIX I - LOT NUMBERS BY LANDSCAPE ZONE

Lot Number	Aspen Forest	Conifer Forest	Mixed Aspen/Conifer	Meadow	Mountain Shrub
1			X		
2			X		
3			X		
4			X		
5			X		
6	X				
7			X		
8		X			
9			X		
10	X				
11	X				
12	X				
13			X		
14	X				
15	X				
16	X				
17	X				
18	X				
19			X		
20			X		
21			X		
22		X			
23		X			
24		X			
25			X		
26			X		
27			X		
28			X		
30	X				
31	X			X	
32	X				
33	X			X	
34			X		
35	X				
36	X				

Lot Number	Aspen Forest	Conifer Forest	Mixed Aspen/Conifer	Meadow	Mountain Shrub
37	X				
38	X				
39	X				
40	X				
41	X				
42	X				
43			X		
44	X				
45	X				
46	X				
47				X	
48	X				
49	X				
50	X				
51	X				
52	X				
53	X				
54	X				
55	X				
56	X				
57	X				
58					X
59					X
60					X
61	X				
62		X			
63					X
64				X	
65					X
66					X
67					X
68					X
69	X				
70	X				
71	X				
72	X				
73	X				
74	X				
75	X				
76	X				

Lot Number	Aspen Forest	Conifer Forest	Mixed Aspen/Conifer	Meadow	Mountain Shrub
77	X				
78					X
79					X
80					X
81	X				
82					X
83	X				
84					X
85					X
86		X			
87					X
88					X
89					X
90		X			
91		X			
92			X		
93		X			
94			X		
95			X		
96					X
97	X				
98	X				
99	X				
100				X	
101	X				
102				X	
103					X
104					X
105					X
106	X				

## APPENDIX J - ASPEN ZONE PLANT LIST

---

\* Denotes Native Plant

<i>Botanical Name</i>	<i>Common Name</i>
<b>TREES</b>	
* <i>Abies lasiocarpa</i>	Subalpine fir
* <i>Picea pungens</i>	Blue spruce
* <i>Picea engelmannii</i>	Engelmann spruce
* <i>Populus tremuloides</i>	Aspen
* <i>Pseudotsuga menziesii</i>	Douglas-fir
<b>SHRUBS</b>	
* <i>Acer glabrum</i>	Mountain maple
* <i>Amelanchier alnifolia</i>	Serviceberry
* <i>Juniperus communis</i>	Common juniper
* <i>Lonicera involucrata</i>	Honeysuckle
* <i>Pentaphylloides floribunda</i>	Shrubby cinquefoil
* <i>Prunus virginiana</i>	Chokecherry
* <i>Ribes aureum</i>	Yellow currant
* <i>Ribes cereum</i>	Wax currant
* <i>Ribes spp.</i>	Gooseberry
* <i>Rosa rubrifolia</i>	Readleaf woods rose
* <i>Rosa woodsii</i>	Woods rose
* <i>Rubus parviflorus</i>	Thimbleberry
* <i>Sambucus racemosa</i>	Red elderberry
* <i>Sorbus scopulorum</i>	Mountain ash
* <i>Symphoricarpos oreophilus</i>	Snowberry
<b>SUBSHRUBS</b>	
* <i>Arctostaphylos uva-ursi</i>	Kinnikinnik
<b>PERENNIAL GRAMINOIDS</b>	
* <i>Agropyron dasystachyum</i>	Thickspike wheatgrass
* <i>Agropyron trachycaulum</i>	Slender wheatgrass
* <i>Bromus lanatipes</i>	Nodding brome
* <i>Bromus marginatus</i>	Mountain brome
* <i>Bromus pumpelliana</i>	Native brome
* <i>Carex geyeri</i>	Elk sedge
* <i>Dactylis glomerata</i>	Orchard grass

Appendix J - Continued

<i>Botanical Name</i>	<i>Common Name</i>
* Deschampsia cespitosa	Tufted hairgrass
* Elymus glaucus	Blue wildrye
* Festuca rubra	Red fescue
Phleum pratense	Timothy
* Poa ampla	Big bluegrass
* Poa compressa	Canada bluegrass
Poa pratensis	Kentucky bluegrass
* Stipa columbiana	Columbia needlegrass
* Stipa lettermanii	Letterman needlegrass
 <b>PERENNIAL FORBS</b>	
* Achillea lanulosa	Western yarrow
* Actea rubra ssp. arguta	Baneberry
* Aquilegia coerulea	Blue columbine
* Aquilegia elegantula	Red columbine
* Aster chilensis	Pacific aster
* Aster coloradoensis	Colorado aster
* Aster engelmannii	Engelmann aster
* Campanula rotundifolia	Harebell
* Castilleja sulphurea	Sulphur paintbrush
* Cirsium eatonii	Eaton thistle
* Clematis columbiana	Blue clematis
* Disporum trachycarpum	Fairybells
* Epilobium angustifolium	Fireweed
* Erigeron simplex	Daisy
* Erigeron speciosus	Showy daisy
* Fraxera speciosa	Green gentian
* Galium septentrionale	Northern bedstraw
* Geranium viscosissimum	Sticky geranium
* Helianthella quinquenervis	Little sunflower
* Heracleum spondylium ssp montanum	Cow parsnip
* Lathyrus leucanthus	Peavine
* Linum lewisii	Blue flax
* Lupinus argenteus	Blue lupine
* Monarda fistulosa	Beebalm
* Osmorhiza depauperata	Sweet cicely
* Pedicularis procera	Lousewort
* Penstemon strictus	Rocky Mountain penstemon
* Penstemon whippleanus	Whipple penstemon
* Senecio serra	Saw groundsel
* Smilacina stellata	False Solomon's Seal
Taraxacum officinale	Dandelion
* Thalictrum fendleri	Meadowrue
* Viola canadensis	Canadian violet

## APPENDIX K - CONIFER ZONE PLANT LIST

---

\* Denotes Native Plants

*Botanical Name*

*Common Name*

### TREES

* Abies lasiocarpa	Subalpine fir
* Juniperus osteosperma	Utah juniper
* Picea engelmannii	Engelmann spruce
* Picea pungens	Blue spruce
* Pinus aristata	Bristlecone pine
* Pinus contorta	Lodgepole pine
* Pinus flexilis	Limber pine
* Populus tremuloides	Aspen
* Pseudotsuga menziesii	Douglas-fir

### SHRUBS

* Acer glabrum	Mountain maple
* Amelanchier alnifolia	Serviceberry
* Juniperus communis	Common juniper
* Lonicera involucrata	Honeysuckle
* Prunus virginiana	Chokecherry
* Ribes cereum	Wax currant
* Rosa woodsii	Woods rose
* Rubus parviflora	Thimbleberry
* Shepherdia canadensis	Buffaloberry
* Sorbus scopulorum	Mountain ash
* Symphoricarpos oreophilus	Snowberry

### SUBSHRUBS

* Arctostaphylos uva-ursi	Kinnikinnick
* Mahonia repens	Oregon grape
* Pachystima myrsinifolia	Mountain lover

### PERENNIAL GRAMINOIDS

* Agropyron dasystachyum	Thickspike wheatgrass
* Agropyron spicatum	Bluebunch wheatgrass
* Bromus inermis	Smooth brome
Bromus lanatipes	Nodding brome
Bromus marginatus	Mountain brome
* Carex geyeri	Elk sedge
* Elymus glaucus	Blue wildrye



<i>Botanical Name</i>	<i>Common Name</i>
* Festuca ovina	Sheep fescue
* Festuca rubra	Red fescue
* Festuca thurberi	Thurber fescue
* Poa agassizensis	Native bluegrass
* Sitanion hystrix	Squirreltail
* Stipa comata	Needle-and-thread
<b>PERENNIAL FORBS</b>	
* Achillea lanulosa	Western yarrow
* Anaphalis margaritacea	Pearly everlasting
* Aquilegia coerulea	Blue columbine
* Aster engelmannii	Engelmann aster
* Astragalus sp.	Milkvetch
* Balsamorhiza sagittata	Arrowleaf balsamroot
* Delphinium ramosum	Larkspur
* Erigeron speciosus	Showy daisy
* Fragaria vesca ssp. bracteata	Strawberry
* Galium septentrionale	Northern bedstraw
* Geranium viscosissimum	Wild geranium
* Linum lewisii	Blue flax
* Oxypolis fendleri	Cowbane
* Sphaeralcea coccinea	Scarlet globemallow
<b>ANNUAL/BIENNIAL FORBS</b>	
* Descurainia richardsonii	Tansy mustard
* Ipomopsis aggregata	Scarlet gilia
* Denotes Native Plants	

## APPENDIX L - MOUNTAIN SHRUB ZONE PLANT LIST

<i>Botanical Name</i>	<i>Common Name</i>
<b>TREES</b>	
* Juniperus osteosperma	Utah juniper
* Juniperus scopulorum	Rocky Mountain juniper
* Populus tremuloides	Aspen
* Pseudotsuga menziesii	Douglas-fir
<b>SHRUBS</b>	
* Amelanchier alnifolia	Serviceberry
* Artemisia tridentata ssp. vaseyana	Mountain big sagebrush
* Cercocarpus montanus	Mountain mohogany
* Chrysothamnus nauseosus	Rubber rabbitbrush
* Chrysothamnus viscidiflorus	Low rabbitbrush
* Juniperus communis	Common juniper
* Prunus virginiana	Chokecherry
* Purshia tridentata	Bitterbrush
* Quercus gambelii	Gambel oak
* Rhus aromatica ssp. trilobata	Skunkbrush
* Rosa woodsii	Woods rose
* Symphoricarpos oreophilus	Snowberry
* Tetradymia canescens	Horsebrush
<b>SUBSHRUBS</b>	
* Artemisia frigida	Fringed sage
* Eriogonum umbellatum	Sulphur flower
* Eurotia lanata	Winterfat
* Mahonia repens	Oregon grape
<b>PERENNIAL GRAMINOIDS</b>	
* Agropyron dastystachyum	Thickspike wheatgrass
* Agropyron smithii	Western wheatgrass
* Agropyron spicatum	Bluebunch wheatgrass
Bromus lanatipes	Nodding brome
* Carex geyeri	Elk sedge
* Elymus canadensis	Canada wildrye
* Elymus cinereus	Basin wildrye
* Elymus glaucus	Blue wildrye
* Festuca idahoensis	Idaho fescue
* Festuca ovina	Sheep fescue
* Festuca thurberi	Thurber fescue
* Koeleria cristata	Junegrass

<i>Botanical Name</i>	<i>Common Name</i>
* Oryzopsis hymenoides	Indian ricegrass
Phleum pratense	Timothy
* Poa canbyi	Canby bluegrass
Poa pratensis	Kentucky bluegrass
* Poa sandbergii	Sandberg bluegrass
* Sitanion hystrix	Squirreltail
* Stipa lettermanii	Letterman needlegrass
* Stipa nelsonii	Nelson needlegrass
* Stipa viridula	Green needlegrass

**PERENNIAL FORBS**

* Achillea lanulosa	Western yarrow
* Anaphalis margaritacea	Pearly everlasting
* Artemisia dracunculus	Wormwood
* Aster ascendens	Aster
* Aster chilensis	Pacific aster
* Aster engelmannii	Engelmann aster
* Aster glaucodes	Glaucous aster
* Balsamorhiza sagittata	Balsamroot
* Campanula rotundifolia	Harebell
Disporum trachycarpum	Fairybells
* Erigeron speciosus	Showy daisy
* Fragaria vesca ssp. bracteata	Strawberry
* Galium septentrionale	Northern bedstraw
* Helianthella quinquenervis	Little sunflower
* Heliomeris multiflora	Showy goldeneyed
* Linum lewisii	Blue flax
* Lupinus argenteus	Blue lupine
* Lupinus bakeri spp. bakeri	Baker lupine
* Lygodesmia juncea	Skeleton weed
* Pedicularis procera	Lousewort
* Penstemon strictus	Rocky Mountain Penstemon
* Solidago spathulata	Goldenrod
* Sphaeralcea coccinea	Scarlet globemallow
* Vicia americana	American vetch
* Viguiera multiflora	Showy goldeneye

**ANNUAL/BIENNIAL FORBS**

Arabis glabra	Tower mustard
* Ipomopsis aggregata	Scarlet gilia
* Orthocarpus luteus	Owl clover
Tragopogon dubius	False salsify

\* Denotes Native Plants

## APPENDIX M - MEADOW ZONE PLANT LIST

<i>Botanical Name</i>	<i>Common Name</i>
<b>TREES</b>	
* Pinus aristata	Bristlecone pine
* Pinus contorta	Lodgepole pine
* Pinus flexilis	Limber pine
* Populus tremuloides	Aspen
* Pseudotsuga menziesii	Douglas-fir
<b>SHRUBS</b>	
* Artemisia tridentata ssp. vaseyana	Mountain big sagebrush
* Chrysothamnus nauseosus	Rubber rabbitbrush
* Juniperus communis	Common juniper
* Prunus virginiana	Chokecherry
* Rhus glabra	Smooth sumac
* Rosa woodsii	Woods rose
* Sambucus microbotrys	Red elderberry
* Symphoricarpos oreophilus	Snowberry
<b>PERENNIAL GRAMINOIDS</b>	
* Agropyron dasystachyum	Thickspike wheatgrass
* Agropyron spicatum	Bluebunch wheatgrass
* Agropyron trachycaulum	Slender wheatgrass
Bromus inermis	Smooth brome
Bromus marginatus	Mountain brome
Dactylis glomerata	Orchard grass
* Deschampsia caespitosa	Tufted hairgrass
* Elymus cinereus	Basin wildrye
* Festuca idahoensis	Idaho fescue
* Festuca ovina	Sheep fescue
* Koeleria cristata	Junegrass
Phleum pratense	Timothy
* Poa ampla	Big bluegrass
* Poa compressa	Canada bluegrass
Poa pratensis	Kentucky bluegrass
* Stipa columbiana	Columbia needlegrass
* Stipa lettermanii	Letterman needlegrass
* Stipa viridula	Green needlegrass
<b>PERENNIAL FORBS</b>	
* Achillea lanulosa	Western yarrow

Appendix M - Continued

<i>Botanical Name</i>	<i>Common Name</i>
* Anaphalis margaritacea	Pearly everlasting
* Antennaria rosea	Pussytoes
* Aquilegia coerulea	Blue columbine
* Aster ascendens	Aster
* Aster chilensis	Pacific aster
* Aster coloradoensis	Colorado aster
* Aster engelmannii	Engelmann aster
* Balsamorhiza sagittata	Balsamroot
* Campanula rotundifolia	Harebell
Chrysanthemum leucanthum	Ox-eye daisy
Cisium arvense	Canada thistle
* Epilobium angustifolia	Fireweed
* Erigeron simplex	Daisy
* Erigeron speciosus	Showy daisy
* Galium septentrionale	Northern bedstraw
* Helianthella quinquenervis	Little sunflower
* Heliomeris multiflora	Showy goldeneyed
* Linum perenne	Blue flax
* Lupinus argenteus	Blue lupine
* Lupinus bakeri spp. bakeri	Baker lupine
* Penstemon strictus	Rocky Mountain penstemon
* Potentilla pulcherrima	Cinquefoil
* Rudbeckia hirta	Blackeyed Susan
* Senecio serra	Saw groundsel
Silene vulgaris	Campion
* Solidago canadensis	Canada goldenrod
Taraxacum officinale	Dandelion
Trifolium repens	White Dutch clover
Trifolium pratense	Red clover
* Vicia americana	American vetch
 <b>ANNUAL/BIENNIAL FORBS</b>	
Carduus nutans ssp. macrolepis	Musk thistle
Chenopodium berlandieri	Goosefoot
* Ipomopsis aggregata	Scarlet gilia
Lactuca serriola	Prickly lettuce
Melilotus officinalis	Sweet clover
Plantago major	Plantain
Thlaspi arvense	Pennycress
Tragopogon dubius	False salsify
* Denotes Native Plants	

*Botanical Name*

*Common Name*

## APPENDIX N - WETLAND AND RIPARIAN PLANT LIST

---

### SHRUBS

* Pentaphylloides floribunda	Shrubby cinquefoil
* Ribes aureum	Yellow currant
* Ribes cereum	Wax currant
* Salix exigua	Sandbar willow
* Salix geyeriana	Geyer willow
* Salix lutea	Yellow willow
* Salix scouleriana	Scoulerwillow
* Sambucus racemosa	Red elderberry
* Sorbus scopulorum	Mountain ash

### PERENNIAL GRAMINOIDS

* Beckmannia syzigachne	American sloughgrass
* Carex hystericina	Porcupine sedge
* Carex microptera	Smallwing sedge
* Carex nebrascensis	Nebraska sedge
* Carex scoparia	Pointed broom sedge
* Eleocharis macrostachya	Creeping spikerush
* Glyceria maxima	Giant mannagrass
* Juncus tenuis	Slender rush
* Juncus torreyi	Torry rush
* Phalaris arundinacea	Canary reedgrass
* Scirpus acutus	Hardstem bulrush
* Scirpus americana	Three square
* Scirpus microcarpus	Smallfruited bulrush

### PERENNIAL FORBS

* Alisma plantago-aquatica	Water plantain
* Iris missouriensis	Rocky Mountain iris
* Mertensia ciliata	Bluebells
* Mimulus guttatus	Yellow monkey flower
* Sagittaria latifolia	Arrowhead

## APPENDIX O - DEER AND ELK RESISTANT PLANT LIST

<i>Common Name</i>	<i>Scientific Name</i>	<i>Browsing Frequency</i>
<b>TREES</b>		
Alder	<i>Alnus tenuifolia</i>	sometimes
Fir, Douglas	<i>Pseudotsuga menziesii</i>	rarely
Maple, Box Elder	<i>Acer negundo</i>	rarely
Maple, Rocky Mountain	<i>Acer glabrum</i>	sometimes
Pine, Limber	<i>Pinus flexilis</i>	rarely
Pine, Lodgepole	<i>Pinus contorta</i>	sometimes
Plum, Wild	<i>Prunus americana</i>	sometimes-rarely
Spruce, Blue	<i>Picea pungens</i>	rarely
Spruce, Engelmann	<i>Picea engelmannii</i>	rarely
<b>SHRUBS</b>		
Bearberry	<i>Arctostaphylos uva-ursi</i>	sometimes
Buffaloberry	<i>Shepherdia canadensis</i>	sometimes
Ceanothus, Fendler (Buckbrush)	<i>Ceanothus fendleri</i>	sometimes
Creeper, Virginia	<i>Parthenocissus inserta</i>	rarely
Currant, Golden	<i>Ribes aureum</i>	sometimes-rarely
Currant, Wax	<i>Ribes cereum</i>	sometimes-rarely
Goldenrod	<i>Solidago spp.</i>	sometimes-rarely
Holly-grape, Oregon	<i>Mahonia repens</i>	sometimes-rarely
Honeysuckle	<i>Lonicera involucrata</i>	sometimes-rarely
Ivy, English	<i>Hedera helix</i>	sometimes-rarely
Jamesia	<i>Jamesia americana</i>	sometimes
Juniper, Common	<i>Juniperus communis</i>	rarely
Lead Plant	<i>Amorpha fruticosa</i>	rarely
Licorice, Wild	<i>Glycyrrhiza obtusata</i>	sometimes
Mountain Mahogany, Curleaf	<i>Cercocarpus ledifolius</i>	sometimes-rarely
Ninebark	<i>Physocarpus monogynus</i>	sometimes-rarely
Potentilla/Cinquefoil	<i>Potentilla spp.</i>	rarely
Rabbitbrush	<i>Chrysothamnus nauseosus</i>	sometimes
Raspberry	<i>Rubus deliciosus</i>	sometimes
Skunk Brush	<i>Rhus trilobata</i>	rarely
Snowberry, Western	<i>Symphoricarpos occidentalis</i>	rarely
Spirea, Bluemist	<i>Caryopteris incana</i>	rarely

<i>Common Name</i>	<i>Scientific Name</i>	<i>Browsing Frequency</i>
<b>FLOWERS</b>		
Arnica, Heartleaf	<i>Arnica cordifolia</i>	sometimes
Aster, Hairy Golden	<i>Heterotheca villosa</i>	sometimes-rarely
Bedstraw, Northern	<i>Galium boreale</i>	sometimes
Blazing Star	<i>Liatris punctata</i>	sometimes
Bluebells, Chiming Bells	<i>Mertensia ciliata</i>	sometimes
Cactus, Prickly Pear	<i>Opuntia polyacantha</i>	sometimes-rarely
Chickweed, Mouse-ear	<i>Cerastium vulgatum</i>	sometimes
Coneflower, Prairie	<i>Ratibida columnifera</i>	sometimes-rarely
Coneflower, Tall	<i>Rudbeckia lacinata</i>	sometimes
Daffodils		sometimes-rarely
Flax, Flue	<i>Linum lewisii</i>	rarely
Fleabane, Daisy	<i>Erigeron spp.</i>	sometimes-rarely
Gaillardia/Blanketflower	<i>Gaillardia aristata</i>	rarely
Gilia, Scarlet	<i>Ipomopsis aggregata</i>	sometimes
Golden, Banner	<i>Thermopsis divaricarpa</i>	sometimes-rarely
Goldenrod, Missouri/Smooth	<i>Solidago missouriensis</i>	sometimes
Gumweed, Curly-cup	<i>Grindelia squarrosa</i>	rarely
Harebell, Mountain	<i>Campanula rotundifolia</i>	rarely
Horsemint/Bergamot	<i>Monarda fistulosa</i>	sometimes
Houndstongue	<i>Cynoglossum officinale</i>	rarely
Hyacinth, Grape		sometimes-rarely
Iris, Wild	<i>Iris missouriensis</i>	sometimes-rarely
Larkspur, Nelson's	<i>Delphinium nelsonii</i>	sometimes-rarely
Lavender		sometimes-rarely
Lily, Mariposa	<i>Calochortus gunnisoni</i>	rarely
Locoweed, Lambert	<i>Oxytropis lamberti</i>	sometimes-rarely
Lupine, Silver	<i>Lupinus argenteus</i>	sometimes-rarely
Marjoram		sometimes-rarely
Milkweed, Showy	<i>Asclepias speciosa</i>	rarely
Miner's Candle	<i>Cryptantha virgata</i>	rarely
Mullein	<i>Verbascum thapsus</i>	rarely
Pasque Flower	<i>Pulsatilla patens</i>	sometimes
Pearly Everlasting	<i>Anaphalis margaritacea</i>	rarely
Pussytoes, Rose	<i>Antennaria rosea</i>	sometimes
Rhubarb		rarely
Sagebrush, Wyoming Big	<i>Artemisia tridentata</i>	sometimes
Sagewort, Common	<i>Artemisia campestris</i>	sometimes-rarely
Salvia	<i>Salvia reflexa</i>	sometimes-rarely
Santolina		sometimes-rarely
Scorpionweed	<i>Phacelia heterophylla</i>	sometimes-rarely
Snow-on-the-Mountain	<i>Euphorbia marginata</i>	rarely
Solomon Seal, Few-flowered False	<i>Smilacina stellata</i>	sometimes
Spearmint	<i>Mentha spicata</i>	sometimes



<i>Common Name</i>	<i>Scientific Name</i>	<i>Browsing Frequency</i>
Stonecrop, Yellow	<i>Sedum lanceolatum</i>	rarely
Sulphur-flower	<i>Erigeron umbellata</i>	rarely
Sunflower, Common	<i>Helianthus annuus</i>	sometimes
Thyme		sometimes-rarely
Wallflower, Western	<i>Erysimum asperum</i>	sometimes
Yarrow	<i>Achillea lanulosa</i>	sometimes-rarely

### GRASSES

Bluestem, Little	<i>Schizachyrium scoparium</i>	rarely
Buffaloegrass	<i>Buchloe dactyloides</i>	rarely
Dropseed, Sand	<i>Sporobolus cryptandrus</i>	sometimes
Fescue, King Spike	<i>Leucopoa kingii</i>	sometimes
Grama, Blue	<i>Bouteloua gracilis</i>	rarely
Grama, Sideoats	<i>Bouteloua curtipendula</i>	rarely
Junegrass, Prairie	<i>Koeleria cristata</i>	sometimes
Needle & Thread	<i>Stipa comata</i>	sometimes
Oatgrass, Timber	<i>Danthonia spicata</i>	sometimes
Saltgrass, Inland	<i>Dactylis glomerata</i>	sometimes
Squirreltail	<i>Sitanion hystrix</i>	sometimes
Timothy	<i>Phleum pratense</i>	sometimes
Wheatgrass, Crested	<i>Agropyron cristatum</i>	sometimes
Wheatgrass, Western	<i>Agropyron smithii</i>	sometimes